

# Patient report

Bio-Rad                      DATE: 01/12/2019  
D-10                         TIME: 08:39 AM  
S/N: #DJ4I016123        Software version: 4.20-2  
Sample ID:                 10406602  
Injection date             01/12/2019 08:26 AM  
Injection #: 8             Method: HbA1c  
Rack #: ---                Rack position: 3

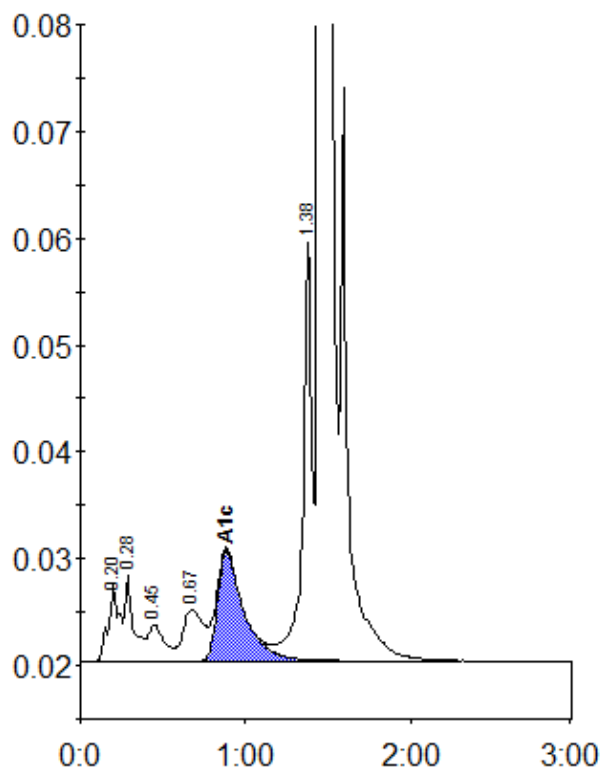

Peak table - ID: 10406602

| Peak        | R.time | Height  | Area    | Area % |
|-------------|--------|---------|---------|--------|
| A1a         | 0.20   | 7022    | 33305   | 1.3    |
| A1b         | 0.28   | 8101    | 29516   | 1.1    |
| F           | 0.45   | 3409    | 22958   | 0.9    |
| LA1c/CHb-1  | 0.67   | 4819    | 41668   | 1.6    |
| A1c         | 0.88   | 10309   | 113948  | 5.9    |
| P3          | 1.38   | 39341   | 149720  | 5.7    |
| A0          | 1.45   | 693983  | 2257721 | 85.2   |
| Total Area: |        | 2648835 |         |        |

|                |     |
|----------------|-----|
| Concentration: | %   |
| A1c            | 5.9 |